

V24
1:25

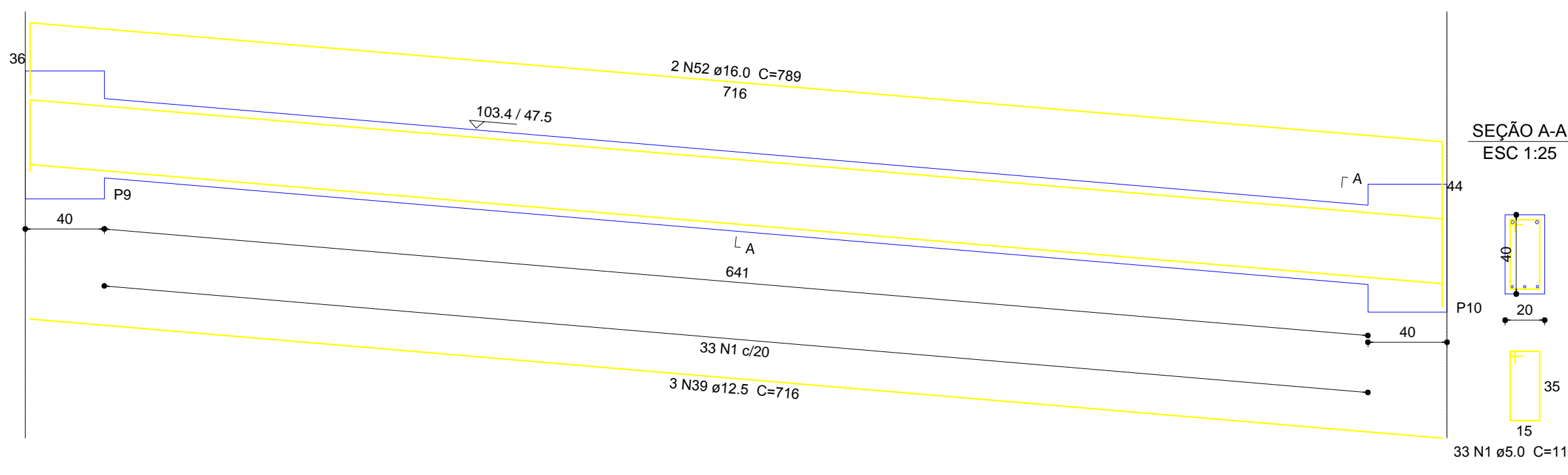

V25
1:25

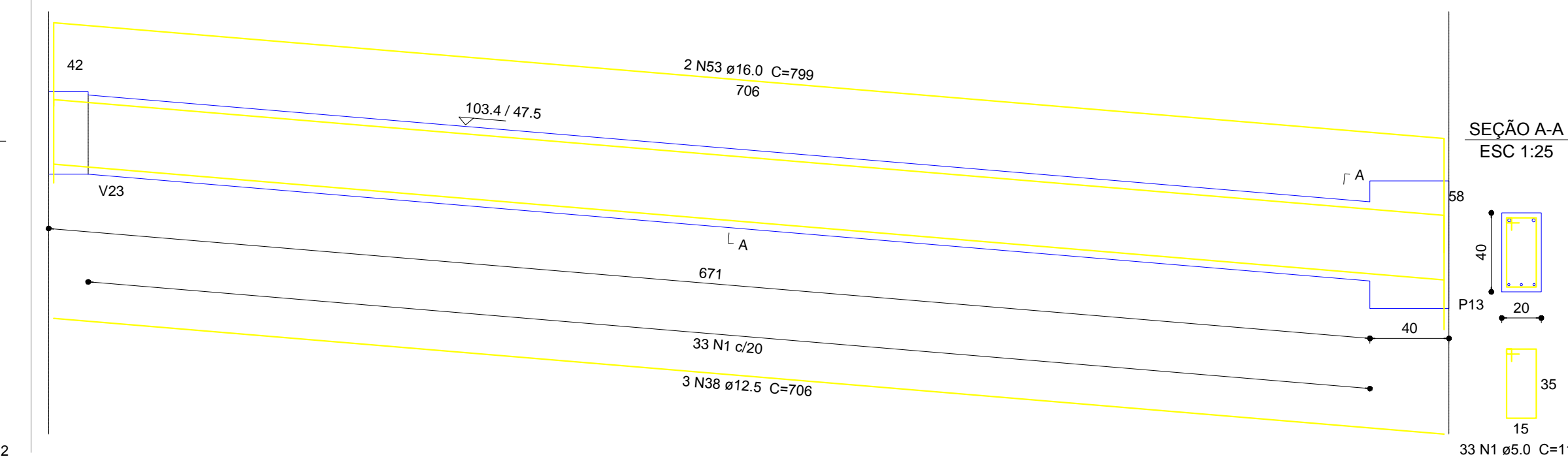

V26
1:25

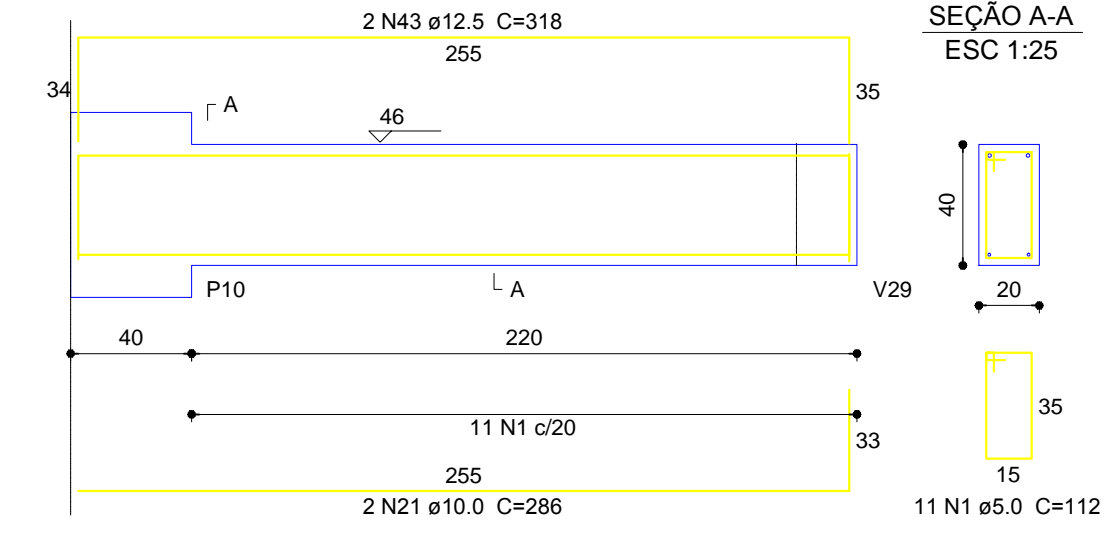

V27
1:25

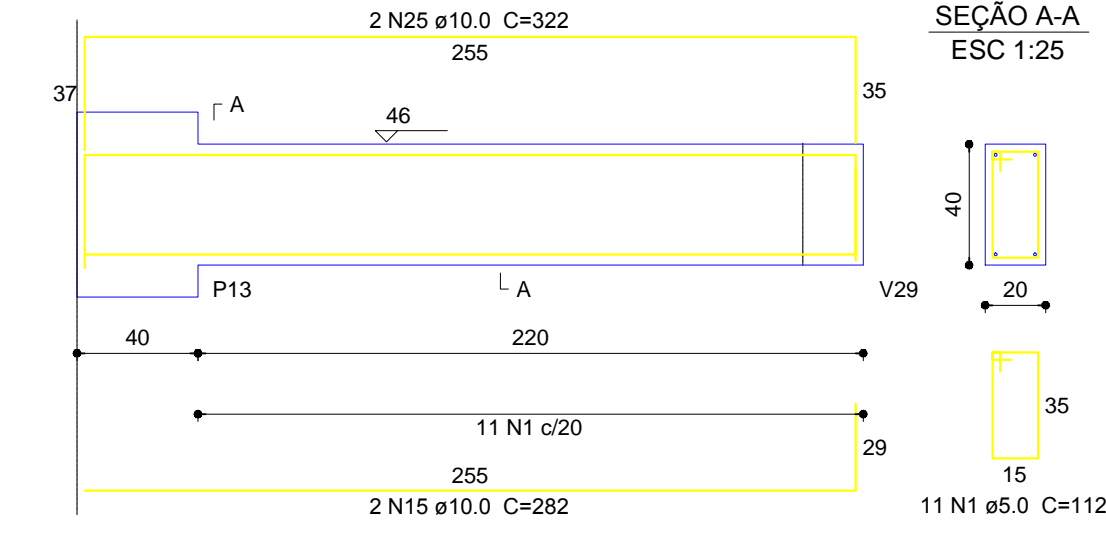

V28
1:25

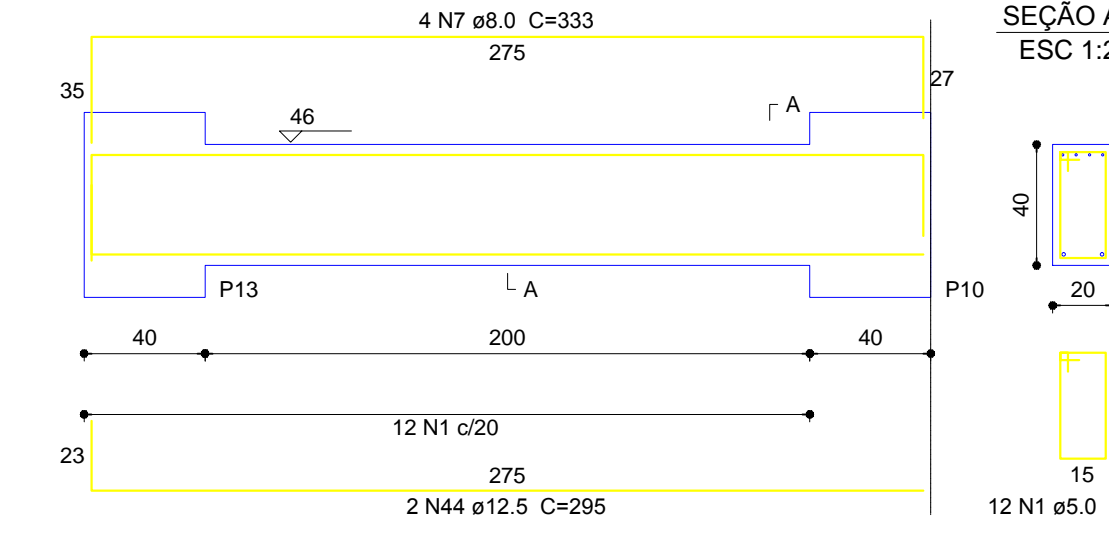

V29
1:25

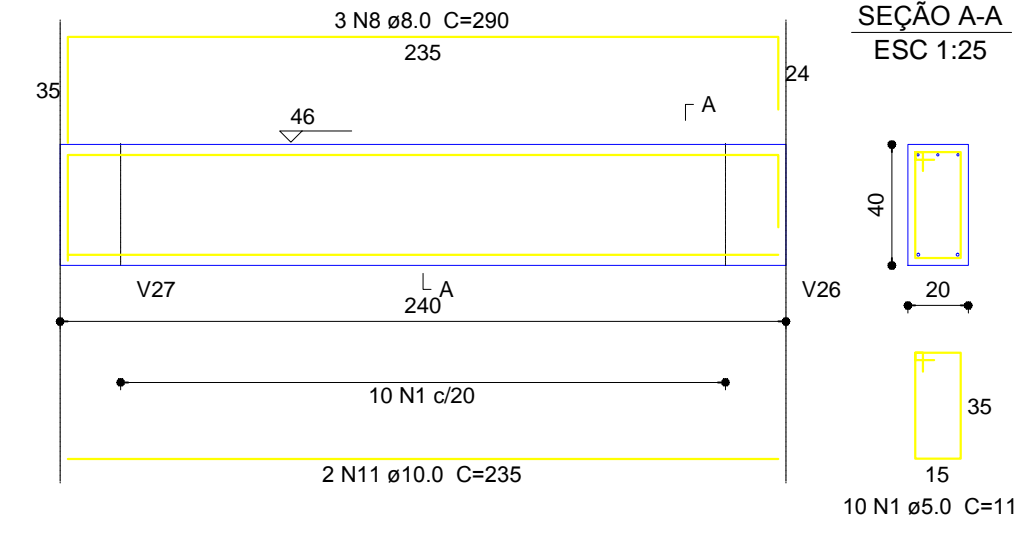

V30
1:25

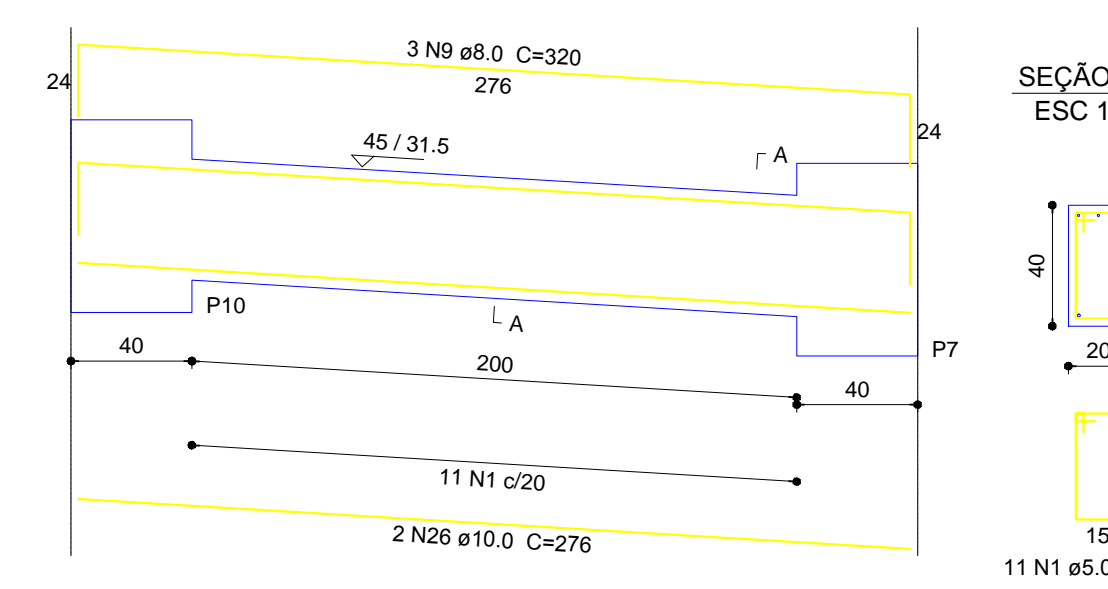

V31
1:25

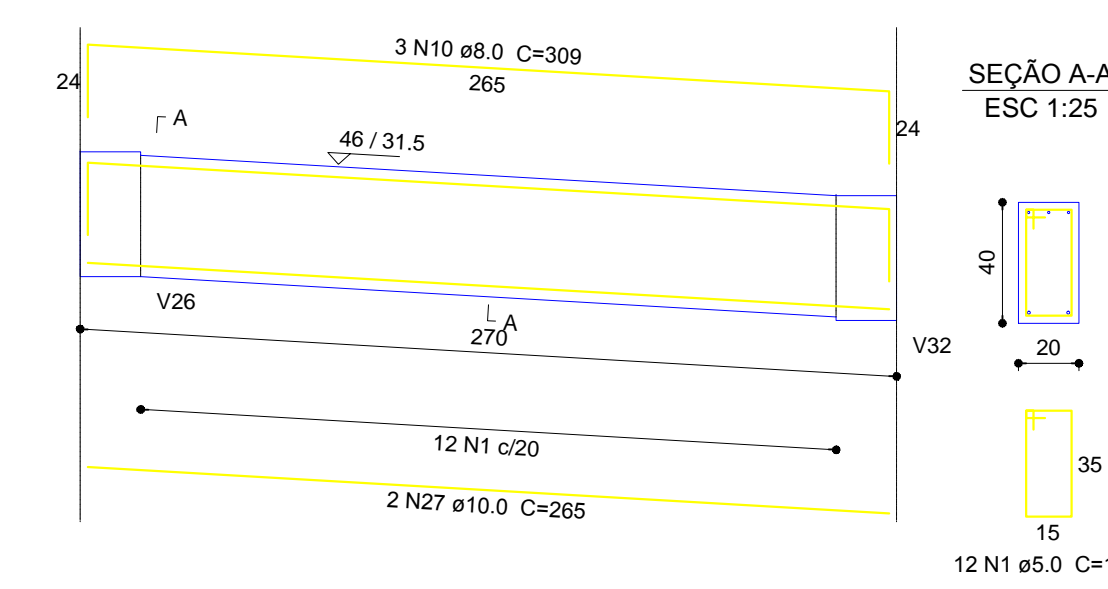

V32
1:25

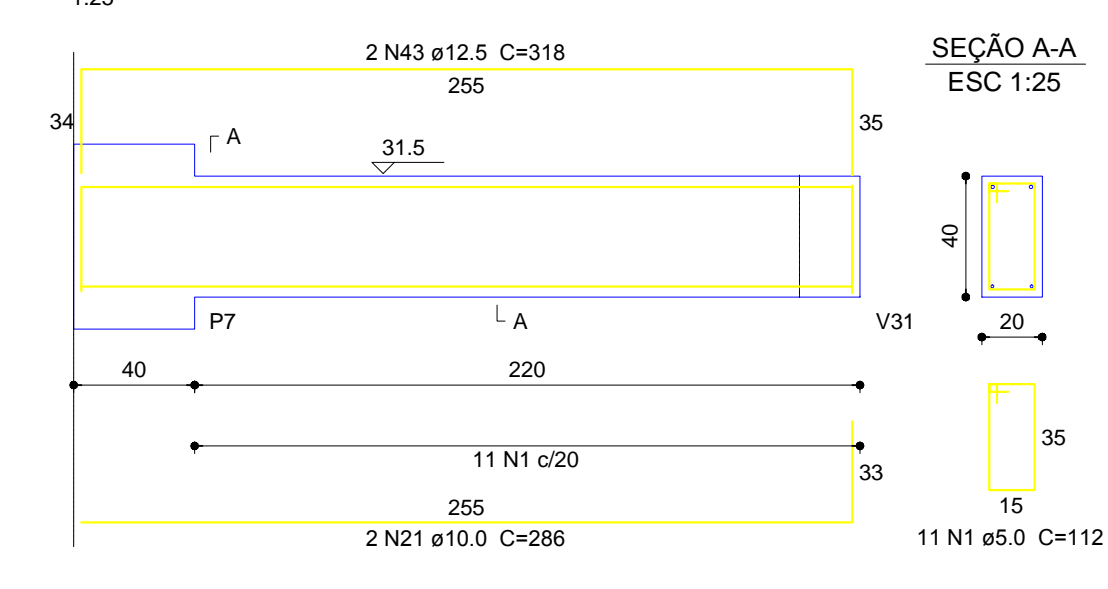

V33
1:25

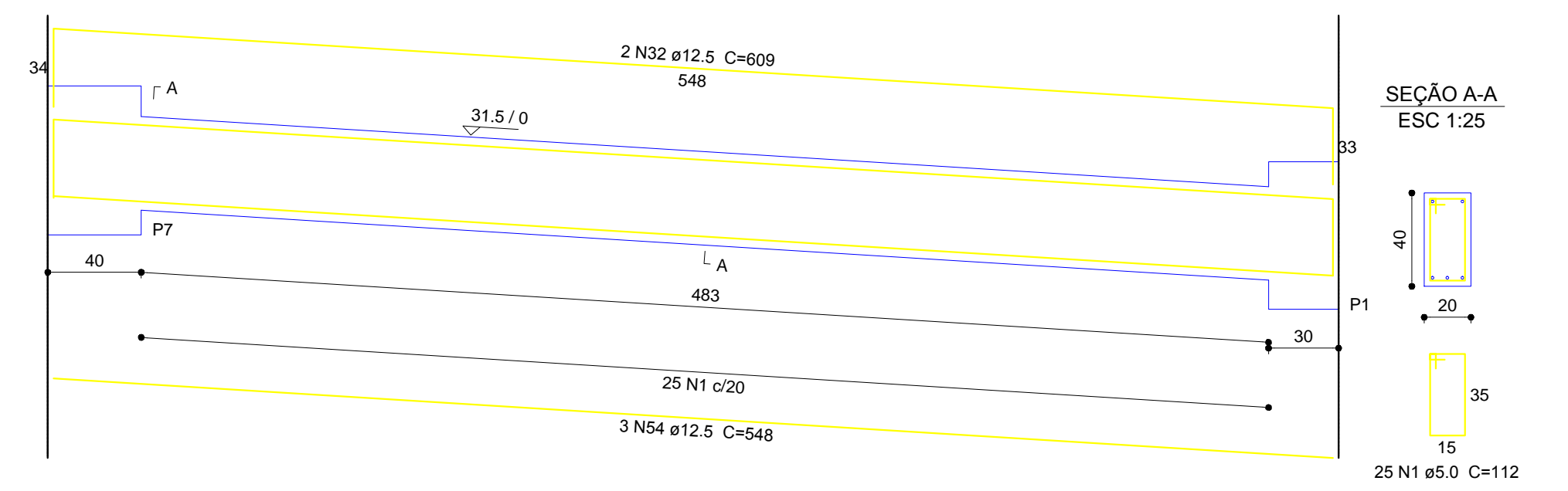

V34
1:25

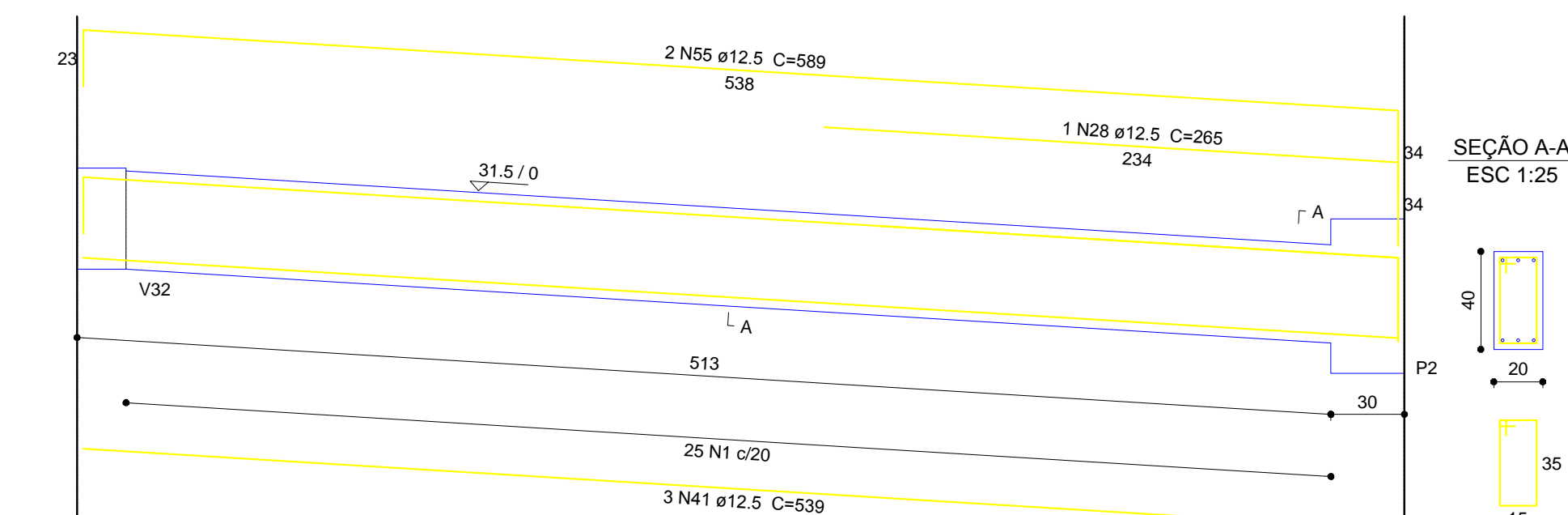

Obs: Diretos autorais conforme Lei nº 9.610 de 19.02.1998.
 Criado por **CLIC PROJETOS DE ENGENHARIA E ARQUITETURA LTDA** / CLICPROJETO
 CNPJ: 16.669.975/0001-47 Registro Crear-SC: 124983-1

APROVAÇÃO/PREFEITURA

PROJETO ESTRUTURAL RÂMPA

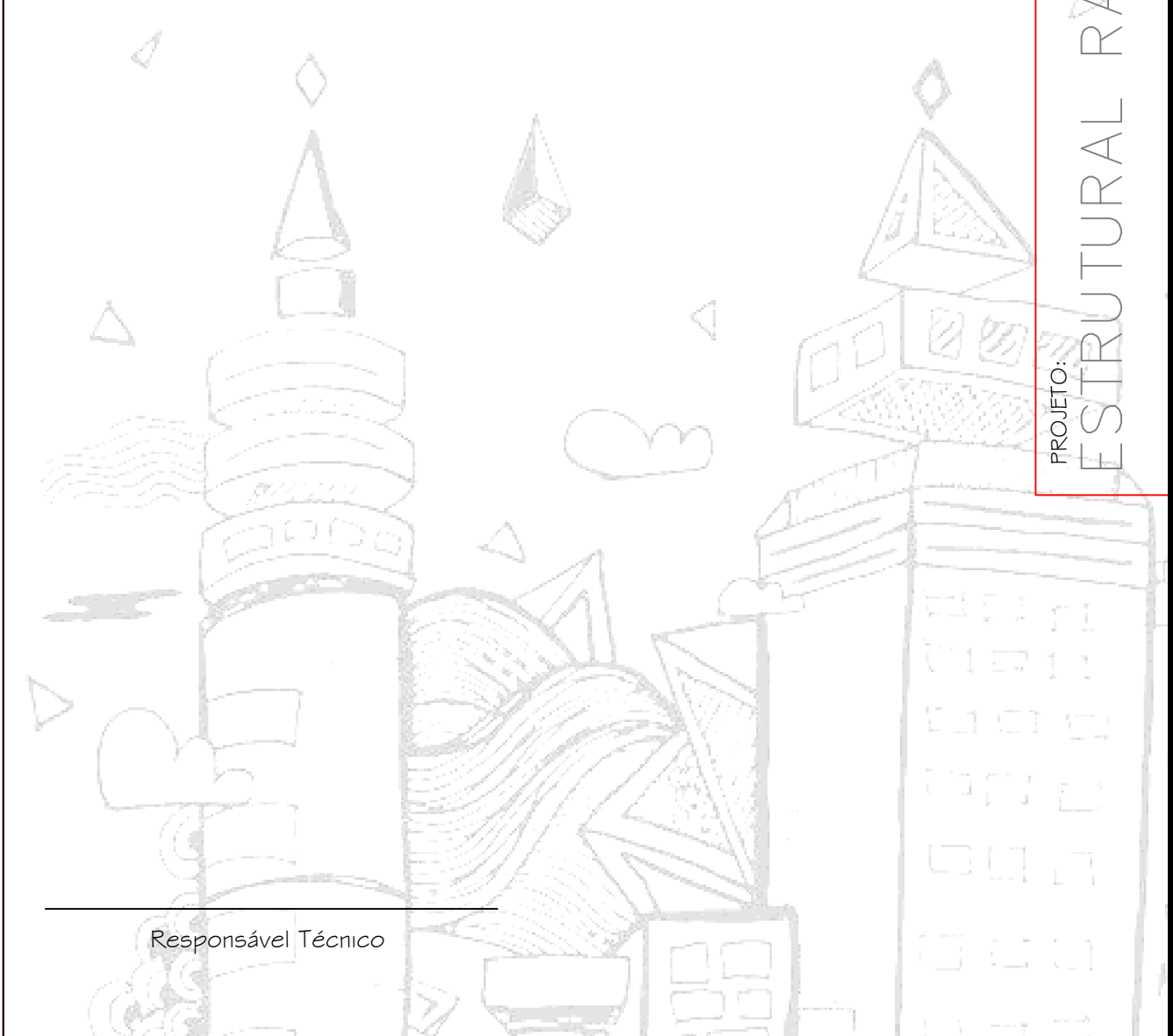

Responsável Técnico



AMPLIAÇÃO ESCOLA MUNICIPAL PROFº NESTOR MARGARIDA

Rua Tupiniquim - nº35 - Araçoiangas - Timbó - SC

Rua Pastor Blumel, 30 - Sala 101 - Edifício Paris - Centro - Timbó - SC - Cap: 89120-000 - Fone / Fax: (47) 3382.6464 - e-mail: clicprojeto@gmail.com

Prefeitura Municipal de Timbó

Data: Janeiro/2016

Especificação VIGAS - 1º TIPO

Escala: Indicada Prancha

05/09

www.clicprojeto.com